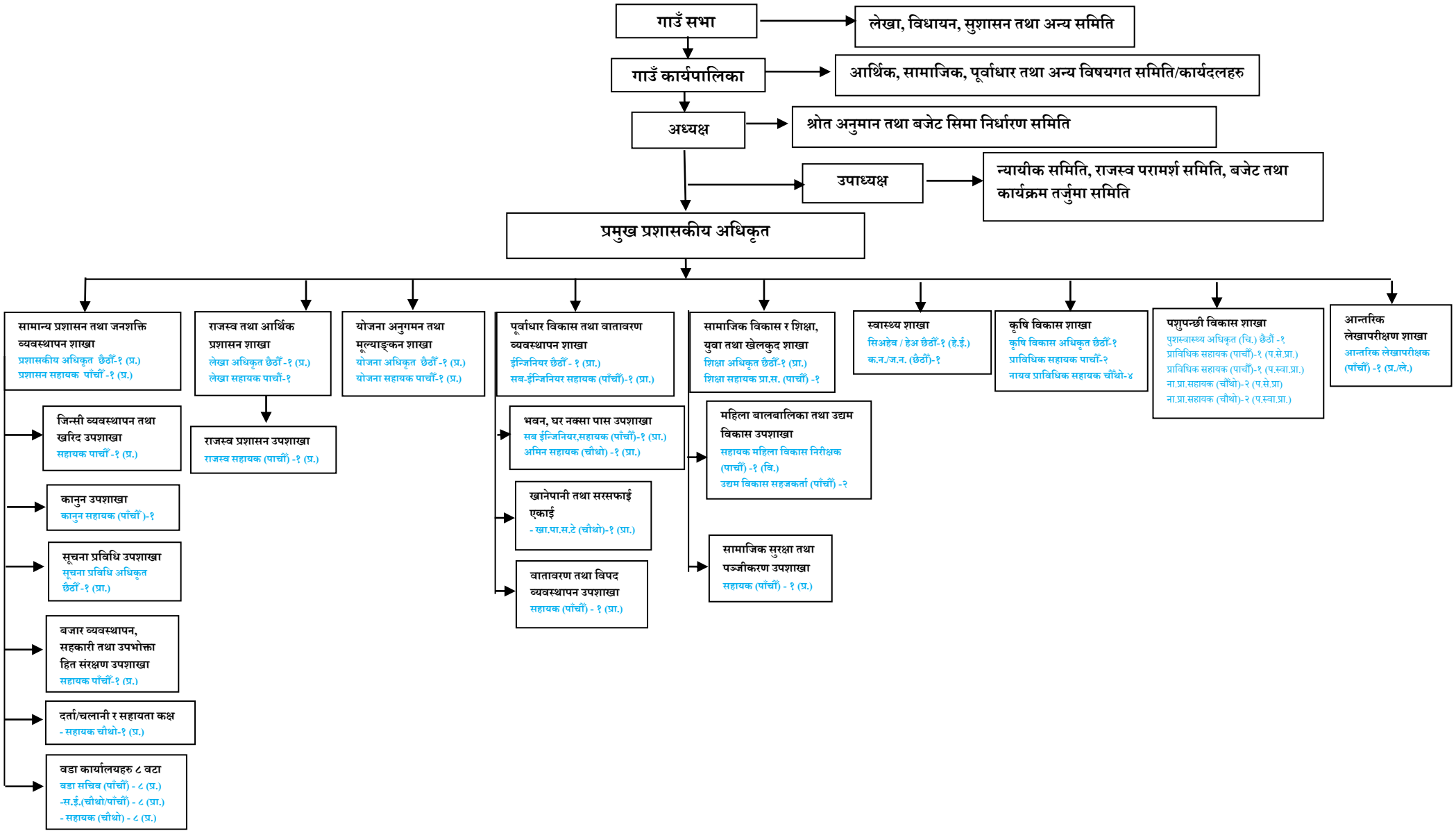फालेलुङ गाउँपालिका, पाँचथर
गाउँ कार्यपालिकाको संगठन संरचना